

# How to Apply

## C2F High Potential PhD/Postdoc Funding

Fiscal Year 2025

The PhD and Postdoctoral funding program is designed with the involvement of faculty members who play a key role in selecting qualified PhD candidates and Postdocs, collaborating on research, and ensuring timely delivery of research outputs.



### 1. Joint Application

The faculty member (mentor) must apply together with the PhD candidate or Postdoc.

### 2. Registration & Application Submission

Both mentor and applicant must register and apply via the Grant Gateway at [grantgateway.research.chula.ac.th](http://grantgateway.research.chula.ac.th) (Register with CUNET or Gmail, preferably CUNET.)

## Complete the Desired Funding Application

### 2.1 Applicant Section – Fill out the Candidate Application

 Applicants must agree on the track with their mentor before applying.

**2.1.1 PhD Application:** Complete the PhD Application Form

- C2F-PhD Scholarship details (scan black QR code)



**2.1.2 Postdoc Application:** Complete the Postdoc Application Form

- C2F-Postdoctoral Fellowship details (scan blue QR code)



*Note:* - The application from item 2.1.1 or 2.1.2 will be sent to the mentor's email for confirmation.  
- It is recommended to provide the advisor's email as a Chulalongkorn University email address.

### 2.2 Mentor Section – Fill out the Mentor Application

**2.2.1 PhD Scholarship:** Complete the Mentor Application Form for PhD

**2.2.2 Postdoc Fellowship:** Complete the Mentor Application Form for Postdoc

- Grant Gateway Manual for Mentors (scan pink QR code)

*Log in with the email address provided by the student/postdoc in the application.*



### Important Notes:

- Each mentor can apply for only one PhD and one Postdoc funding.
- Failure by either the mentor or the candidate to submit their applications by the deadline will result in disqualification.

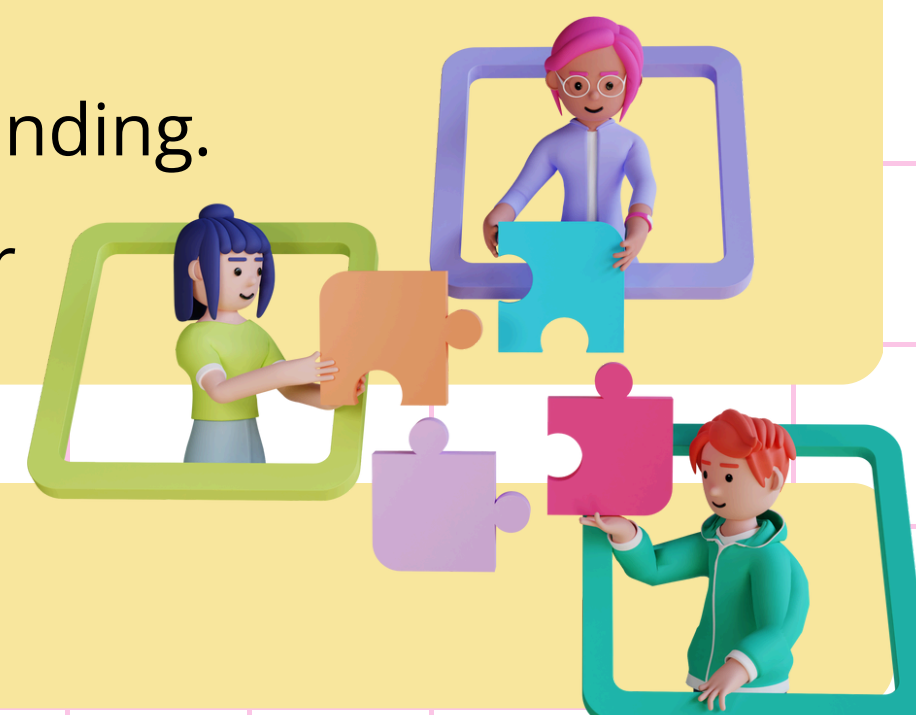

### Result Announcement

On the Grant Gateway website: [grantgateway.research.chula.ac.th](http://grantgateway.research.chula.ac.th)