



Chula
The Second Century Fund (C2F)

How to get C2F PhD Scholarship

9 May 2023

Source of Funding



Chula Council allocates MBK's rental fee to support



Chula
The Second Century Fund (C2F)



Future Leader



Impactful Research and Innovation



Sustainability

C2F PhD fiscal year 2019-2022 (Version March 2022)



ประเทศของนิสิตผู้ได้รับทุน

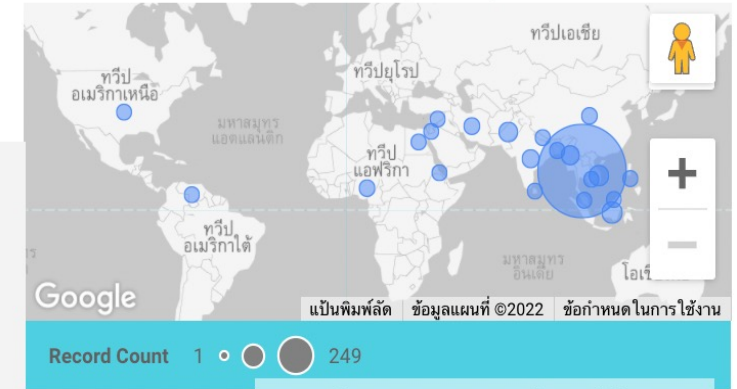

Dashboard Summary

PhD Student **340** Country **22** Mentor **213** Faculty/College **14**

จำนวนผู้รับทุนแบ่งตามส่วนงาน

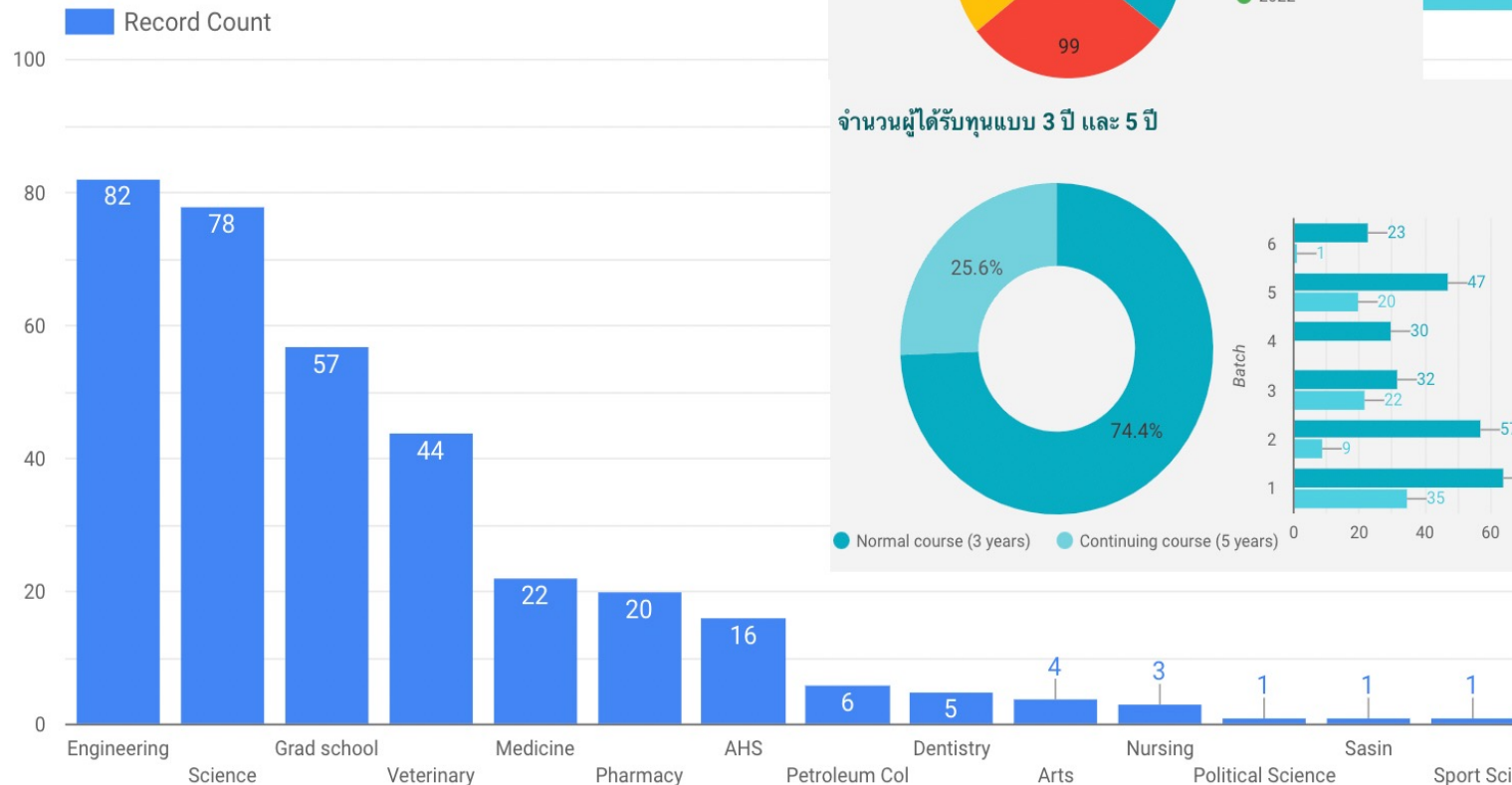

จำนวนผู้รับทุนเมื่อแบ่งตามปีงบประมาณ

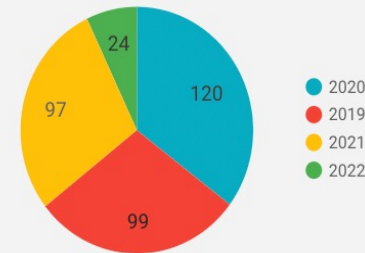

จำนวนผู้ได้รับทุนแบบ 3 ปี และ 5 ปี

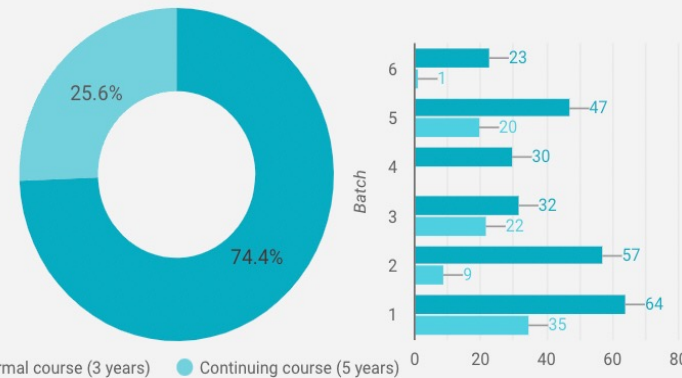

Country	Record Count
1. Thailand	249
2. Indonesia	19
3. Vietnam	16
4. Pakistan	13
5. Myanmar	11
6. India	8
7. Iran	4
8. Nigeria	3
9. China	3
10. Bangladesh	2
11. Jordan	1
12. Brunei	1
13. Nepal	1
14. Malaysia	1
15. America	1

Working with CU Top Professor

Grantee of C2F PhD Scholarship

1

C2F PhD

Mentor and Student as the Applicants meet C2F criteria and student is accepted to study in CU PhD Program

Committed to Deliver T1

30,000 Baht/month for 3 years

Application period: 2 times

1. April – May → Study in August
2. Oct – Nov → Study in January

2

Go abroad 6 months

The C2F T1 Published Article must have Professor/Researcher from Top Rank University or Research Institute to be co-author

C2F 2021 Scholarship 300,000 Baht includes Round trip Air Fair, Accommodation, Additional Expense

Application period: As announced



C2F PhD Scholarship Track A

	A PhD student (3 years) Master's degree holder	A PhD student (5 years) Bachelor's degree holder
Eligibility	<p>1. <i>Must be a new student</i></p> <p>2. GPAX \geq 3.50</p> <p>An applicant who is working with public/private/NGO must have permission letter approved by dean or director to take a leave from job for full-time study</p>	<p>1. <i>Must be a new student</i></p> <p>2. GPAX : \geq 3.25 for the World's Top 500 universities and \geq 3.50 for universities outside the World's Top 500</p>
Granting funding	<p>1. <i>Monthly stipend 30,000 THB per month</i></p> <p>2. Accommodation for international students</p> <p>3. Tuition fee \leq 48,000 THB</p>	<p>1. Monthly stipend</p> <ul style="list-style-type: none"> - First 2 years 20,000 THB per month - Next 3 years 30,000 THB per month <p>2. Accommodation for international students</p> <p>3. Tuition fee \leq 48,000 THB</p>
Output	<p>1 Publication</p> <p>*Science >> Top 10% article within 3 yrs.</p> <p>*Social science >> At least Top 25% within 3 yrs.</p>	<p>2 Publications</p> <p>*Science >> A Top 25% or 10% article within first 2 yrs., <u>and</u> A Top 10% article within the next 3 yrs.</p> <p>*Social sciences >> A Quartile 2 article within first 2 yrs., <u>and</u> A Top 25% or 10% article within the next 3 yrs.</p>

C2F PhD Scholarship Track B

NEW !!

	PhD Program: Normal course (3 yrs.)	PhD Program: Continuing course (5 yrs.)
Eligibility	<p>1. Studying in the first or second or third semester</p> <p>2. Master degree's GPAX ≥ 3.50</p> <p>An applicant who is working with public/private/NGO must have permission letter approved by dean or director to take a leave from job for full-time study</p>	<p>1. Studying in the fourth semester (second semester of the second year)</p> <p>2. Pass Qualifying Examination</p> <p>3. Bachelor degree's GPAX :</p> <p style="padding-left: 40px;">≥ 3.25 for the World's Top 500 universities and</p> <p style="padding-left: 40px;">≥ 3.50 for universities outside the World's Top 500</p>
Granting funding	<p>1. Monthly stipend 30,000 THB per month (receiving not more than 2.5 years)</p> <p>2. Accommodation for international students</p> <p>3. Tuition fee $\leq 48,000$ THB/semester</p>	<p>1. Monthly stipend 30,000 THB per month (receiving not more than 3 years)</p> <p>2. Accommodation for international students</p> <p>3. Tuition fee $\leq 48,000$ THB/semester</p>
Output	<p>1 Publication</p> <p>*Science >> Top 10% article</p> <p>*Social science >> At least Top 25%</p>	

Period of application and funding C2F PhD Track B

Normal Course

Semester of application*	Semester of start funding	Duration of funding
1	2	2.5 yrs
2	3	2 yrs
3	4	1.5 yrs
≥ 4	Ineligible	No

**Semester that candidate is studying and eligible to apply.*

Continuing Course

Semester of application*	Semester of start funding	Duration of funding
4	5	3 yrs
≥ 5	Ineligible	No
1-3	Ineligible	No

**Semester that candidate is studying and eligible to apply.*

How to apply a C2F PhD Scholarship

1. Find a **Mentor**

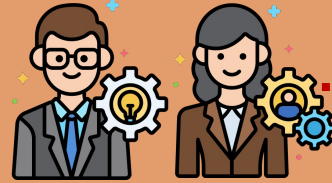

Eligibility

- > **Publication** : a first/corresponding/last author of at least 1 paper of Q1 or Tier 1 publication (SJR/CiteScore/ISI) within 3 years
- > **Research collaboration** : having Top 100 World university ranking (QS/THE) or Top 100 subject ranking (QS/THE) or Top international institute

2. Mentor applies and proposes a PhD candidate

in C2F online application

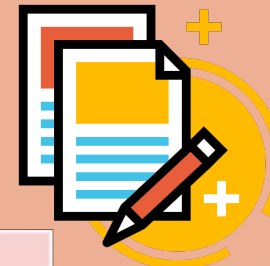

3. PhD candidate applies and submit necessary evidences

in C2F online application

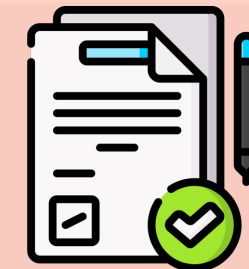

Both mentor and PhD candidate are required to submit the online application to complete the application step



Online application in C2F Website



<https://c2f.chula.ac.th/>

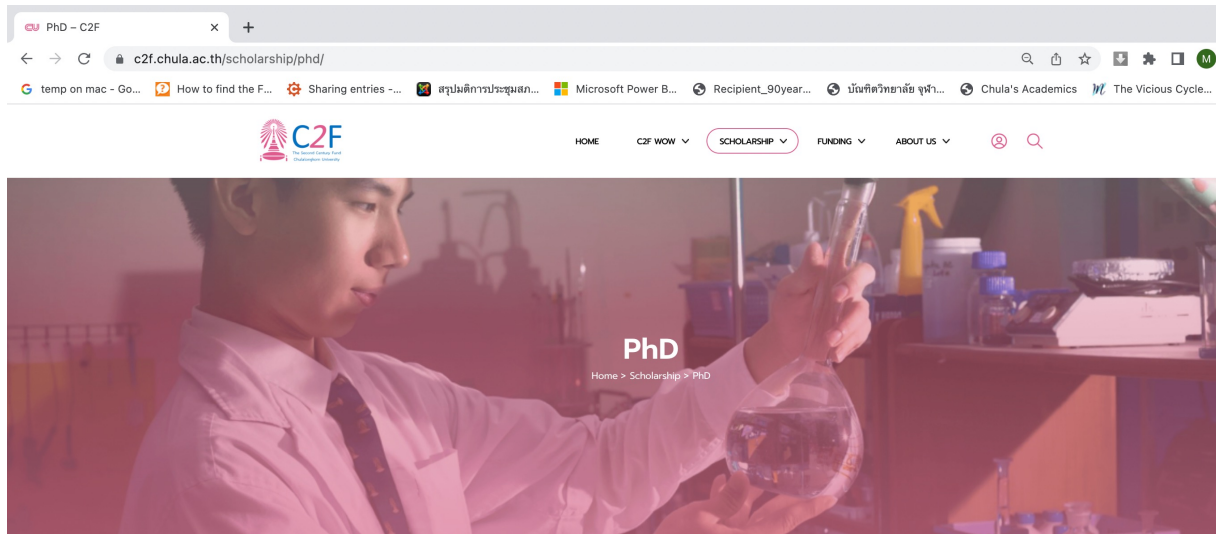





PhD Scholarship

Funding for high-efficiency Ph.D. candidates under the Second Century Fund, C2F, shall be for the following objectives:

- (1) to correspond with the World Class National University Strategy;
- (2) to strengthen the Ph.D. candidates in their research for the purpose of publication and achieving international recognition;
- (3) to contribute more high-quality works of academic excellence and their publication in international academic journals in the top 10 percent (Tier 1) of the ISI or SCOPUS database for the fields of science, or at least the top 25 percent (Q1) for the fields of social science and humanities.

Criteria

-  [Notification of the C2F High-Efficiency Ph.D. Candidates and Postdoc Researchers 2019 \(English version\)](#) >
-  [ประกาศหลักเกณฑ์ทุน C2F สำหรับนิสิตปริญญาเอกและนักวิจัยหลังปริญญาเอกศึกษาพวง พ.ศ.2562 \(Thai version\)](#) >
-  [Guideline for scholarship application](#) >
-  [Scholarship Information](#) >

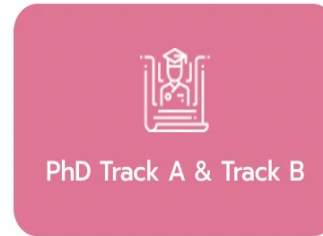

Criteria

Online Application

Result Announcement

Forms

Online Application

Mentor Application (Track A)

PhD Student Application (Track A)

Mentor Application (Track B)

PhD Student Application (Track B)

The comparison between C2F PhD Scholarship Track A & B

	Questions	Answers
1	What is the difference of Track A and Track B program?	<p>It is only a difference in the applicant's qualification. Track A program is a PhD applicant who is a new student while Track B program is a Chula student who is studying in the first to fourth semester depending on PhD program as follows:</p> <ul style="list-style-type: none">- 3-year PhD program: A PhD student who is in the first or second or third semester- 5-year PhD program: A sophomore who is in the fourth semester
2	What are the similarities between Track A and Track B?	<ul style="list-style-type: none">- Supervisor's qualification- Paper submission for publication- Monthly stipend track B similar to track A normal course- Accommodation for international students- Supervisor's remuneration (40,000 THB/year) Mentor will receive after fulfilling C2F contract.
3	Can an applicant receive monthly stipend from another source of scholarship while applying for C2F scholarship?	No, he/she cannot.

C2F Grantees' Opportunities

University contract

Emphasize to be a Faculty member
Or an Academic Researcher (AR)

1 Year per contract

Track A 50K THB/Month
Track B 40K THB/Month
10K THB for accomodation fee
Output: Tier 1

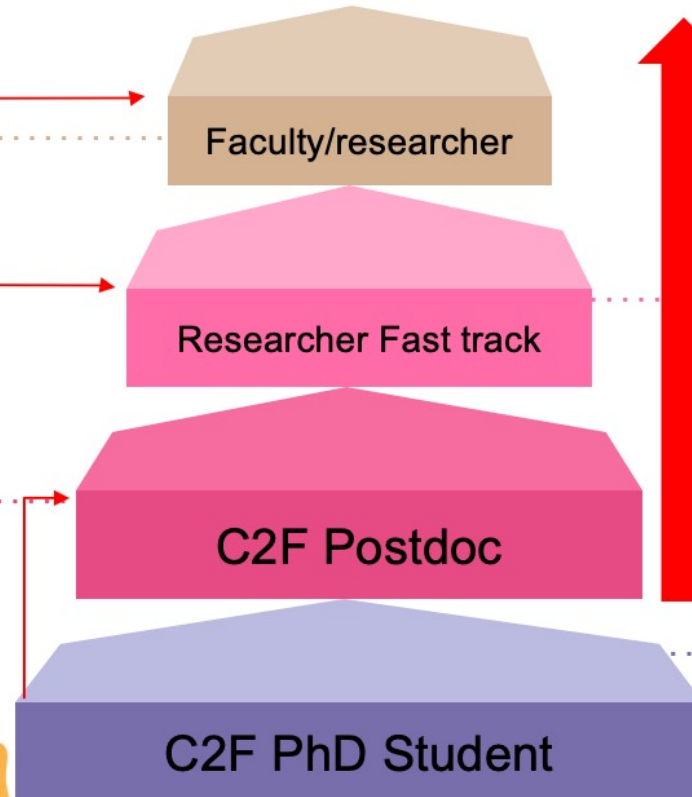

Information from HR

Beyond
PhD

Salary based on Track record
and contract agreement

3-5 Years Contract

20K-30K THB/Month
Master degree holder 3 yrs
Bachelor degree holder 5 yrs
10K THB for accomodation fee
Output: Tier 1, Q1

GET IN TOUCH



C2F Solution Hour

Online & On-site, every TUE and THUR 14:30-16:30 PM

Online : Zoom

Onsite : 1st floor, Chamchuri 2 Building



c2f.chula.ac.th



Chula C2F

